

CAMDEN COUNTY

4-H

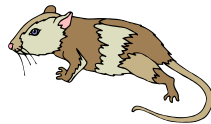

RABBIT, CAVY,



& SMALL ANIMAL SHOW

FRIDAY, July 31, 2009

**IN CONJUNCTION WITH OUR ANNUAL
4-H FAIR**

Cooperating Agencies: Rutgers, The State University of New Jersey, U.S. Department of Agriculture, and the Camden County Board of Chosen Freeholders. Educational programs are offered without regard to race, sex, disability or handicap, color, national origin, or age. Rutgers Cooperative Extension is an Equal Opportunity Employer.

**If using mapquest or GPS the address for the Youth Center across the street is:
390 South Woodbury Turnersville Rd., Blackwood, NJ 08012**

From points North, New Jersey Turnpike

Take NJ TPK South to Exit 3, (Camden, Woodbury). After paying toll, stay to the left towards Woodbury. This will put you onto Rt. 168 South (Black Horse Pike). Take Rt. 168 South through several small towns (Runnemede, Glendora, Hilltop) to Lakeland Rd. in Blackwood (about 6 miles). (Shortly before Lakeland Rd., pass St. Jude's Catholic Church and School on your right.) Turn right at traffic light onto Lakeland Rd., (Davistown Rd. is on left.) There is a Getty Gas Station on your right, a Car Wash on the far corner, a Super Value Food Market on the far left corner. Go to stop sign at Woodbury Turnersville Rd. (Barn is in front of you to the left) Turn left onto Woodbury Turnersville Rd. Then turn right at next street, County House / Salina-Barnsboro Rd. The Camden County 4-H Fairgrounds is on your right.

From Points North - Rt. I 295

Take Rt. 295 South. Pass the Bellmawr exit, Sign says Rt. 295, Rt. 42 South, Delaware Memorial Bridge, Atlantic City. **Keep in the Right 2 lanes.** (Left goes to Philadelphia. Walt Whitman Bridge, Camden) Road speed reduces to go around a large curve in 2 lanes. **You should stay in the left lane.** When the road straightens out, there will be 2 lanes, keep in the left lane. Sign will say "Rt. 42 South, Atlantic City" (Right lane is I 295 South) You are now on Rt. 42 South. Pass the Bellmawr, Creek Rd. exit. **Keep to the right lane**, take the next exit, Rt. 55 South.

(Follow directions for ### Route 55 South)

From points South (Atlantic City, Williamstown)

Go North on Rt. 322, (Rt. 42) - the Black Horse Pike. Go through Williamstown & Turnersville. Pass Greentree Rd. Continue straight. At the light at NJ Transit Bus garage, continue straight, **careful, do not** take right exit onto AC Expressway! Go under overpass, and **keep to the right**. Immediately after going under the overpass, take 1st exit on the right - Rt. 168 Sicklerville Blackwood. On the exit, keep to right- Rt. 168 Blackwood. Go under the overpass, to the traffic light. This is Rt. 168. Go straight across Rt. 168. This is now Woodbury-Turnersville Rd.

+++ (Follow Directions for +++ Woodbury-Turnersville Rd.)

From Southern Pa. or Delaware

Take I 295 North to Rt. 322 East (Rt. 322 East makes a right at the Harrison House Diner. Go less than 1/2 mile into Mullica Hill, and Rt. 322 will make a soft left. If you miss it, make a left onto street right past red big building on the left The Old Mill. Follow Rt. 322 to Rt. 55). To Rt. 55 North (at Richwood). Take exit 56A Glassboro, Pitman, Hurffville, Rt. 47 South (Washington Township). Come off exit, go straight to second traffic light. (at first light on your right you will pass Texaco Gas Station, then a WaWa convenience store and McDonald's (down the side road next to WaWa), Burger King will be on the left side) At second traffic light turn left onto County House Rd. At 4 way stop sign, go straight for approx. 1 mile. The Camden County 4-H Fairgrounds will be on your left.

From Philadelphia

Take Walt Whitman or Ben Franklin Bridge to Rt. 42 South, Atlantic City. Pass the Bellmawr, Creek Rd. exit. **Keep to the right lane**, take the next exit, Rt. 55 South.

(Follow directions for ### Route 55 South.)

+++ Woodbury Turnersville Rd.

Stay straight on this road for approx. 1 mile. (you will go through a 4 way stop, then a traffic light at Park Ave. - continue straight.) The speed limit will change from 40 mph to 35 mph and there will be a sign on either side of the road that says "Health and Executive Campus". Turn left onto the next street County House / Salina-Barnsboro Rd. There will be a large Barn on the right. The Camden County 4-H Fairgrounds on your right.

Route 55 South

Continue on 55 South to the 2nd exit, 56A Glassboro, Pitman, Rt. 47 South (Washington Township). Come off of exit, go straight to second traffic light. (at first light on your right you will pass a Texaco Gas Station, WaWa convenience store and McDonald's) At 2nd traffic light turn left onto County House Rd. At 4 way stop sign, go straight for approx. 1 mile. The Camden County 4-H Fairgrounds will be on your left.

***Camden County 4-H Yearlings Club presents:
Camden County 4-H 2009 Rabbit, Cavy, and Small Animal
Show***

Friday, July 31, 2009

at

Barn #2, Lakeland Complex on Lakeland Road, Gloucester Township, NJ

*******This is a 4-H Show only*******

Cloverbud Class K – 3rd grade

Youth Class 4th – 13th grade

Show Superintendent: Ian Smith

Judges: Judy Burlow and Mary Staments

Standby Judge: Michelle Bauer

Entry fee: \$3.00 per animal

Fur: \$1.00 per animal

Costume: \$1.00 per animal

Day of show entry fee \$5.00 per animal

Entries must be postmarked by Saturday, July 25, 2009

****Doors open at 5:00 PM, Judging begins promptly at 6:00PM****

We will also have a *FREE* breed ID contest!

Carry cages must have leak proof bottoms.

Coops will be available to Camden County 4-H members only! No exceptions!

Animals in questionable health will be asked to leave the showroom,
and the entry fee will be forfeited.

ARBA standards and 4-H guidelines will be followed for judging.
Decisions of the Show Superintendent and the judges are final.

Make checks payable to: Camden County 4-H Yearlings Club

Show Rules:

No smoking in the barn.

No dogs allowed in the barn (with the exception of service dogs and service dogs in training.)

All entries are final. Absolutely NO refunds will be given for scratches.

All animals must be owned and shown by the exhibitor.

Cloverbud (formerly Prep) members may participate only. They will not be judged on the Danish System, therefore, will not receive Danish ribbons. They will receive a participation ribbon. Judges will give comments to encourage the children and to help them learn.

We recommend that all animals be permanently ear marked in the rabbits left ear. Cavies should have their coop numbers taped on their right ear unless permanently tagged.

In addition to traditional A.R.B.A. and A.C.B.A. recognized breeds, there will be a Mixed Breed Class for rabbits and cavies, and a doe and litter class for rabbits with litters age 6-10 weeks.

Rabbits must meet ARBA minimum weight for juniors to show.

Parents are responsible for the conduct of their children. This is a 4-H show and we will expect all youth to conduct themselves in an appropriate manner. Be courteous of one another and share the space in the showroom.

Camden County 4-H will not be responsible for loss in event of fire, theft, or accident. Every possible precaution will be taken to eliminate any danger during the show.

Food will be available.

Awards:

Rosettes/ribbons will be given for Rabbit & Cavy Breed awards.

BEST IN SHOW RABBIT----SPECIAL AWARD
BEST 6 CLASS RABBIT-----POINTER HILL 2 HOLE CARRIER
BEST 4 CLASS RABBIT-----POINTER HILL 2 HOLE CARRIER

BEST IN SHOW CAVY---POINTER HILL 2 HOLE CARRIER
RESERVE IN SHOW CAVY---POINTER HILL 1 HOLE CARRIER

*****CARRIERS DONATED BY:**
THE FRICKER FAMILY (BIG OAK BUNNYS RABBITRY)
THE BAUER FAMILY (CHUBBY BUNNIES RABBITRY)

There will be special awards for the Small Animal Classes

COSTUME ENTRY FORM

NAME _____ PHONE _____

ADDRESS _____

CITY _____ STATE _____ ZIP _____

NAME OF 4-H CLUB _____ LEADER _____

COUNTY _____ GRADE _____ CLOVERBUD _____

EMAIL _____

Costume categories:

- ☼ Most 4-H spirit (4-H)
 - ☼ Beach party (PARTY)
 - ☼ Most fashionable (DIVA)
- ☼ Country/Western (WEST)
 - ☼ Other (Creative)

EAR #	BREED	COSTUME NAME	CATAGORY

NUMBER OF COSTUMES _____ x (Entry fee) \$1.00 = AMOUNT ENCLOSED \$_____

*****PLEASE MAIL TO: Madelyn Fee 8 Prospect Ct. Sicklerville, NJ 08081**
Or email: yearlingsrabbitshow@yahoo.com and put "costume entry" in subject line
ALL EMAIL ENTRIES MUST BE PAID FOR BY DAY OF SHOW OR YOU WILL BE BILLED! NON PAYMENT WILL RESULT IN FAILURE TO SHOW AT FUTURE SHOWS

**Checks made payable to: Camden County 4-H Yearlings Club

Early Entry Deadline (with payment): 7/25/09

By entering this show, I agree to abide by and accept the said show rules.



Camden County 4-H

Rabbit and Small Animal Bowl

Saturday, December 5, 2009

More Info and Entry Forms Available at www.camdencounty4h.com

Rabbit and Small Animal Bowl will include:

Rabbit and Cavy Quiz Bowl (Cloverbud, Junior, and Senior Teams—Cloverbud Teams will compete on a different date)

Questions will be drawn from the following 4-H Publications:

- ☞ Rabbit 1 What's Hoppening #08080
- ☞ Rabbit 2 Making Tracks #08081
- ☞ Rabbit 3 All Ears #08082
- ☞ Pet Pals #06359
- ☞ Scurrying Ahead #06360
- ☞ Scaling the Heights #06361

Additional resources include

- ✓ ARBA Standards of Perfection 2006-2010
- ✓ ARBA Publication, Raising Better Rabbits and Cavies
- ✓ ARBA Publication, Registrar Study Guide,
- ✓ 4-H Publication Speaking and Demonstration Rules
- ✓ Camden County 4-H Rabbit and Small Animal Bowl Rules

